

- NOTES:
- 1. Contours shown here depict the general topography except at shown spot heights, they do not represent the exact level at any particular point.
 - 2. Minimal boundary investigation work has been undertaken.
 - 3. This plan MUST NOT be reproduced or amended without the surveyors express permission in writing.
 - 4. Services shown hereon have been located from visual evidence only. (Dial 1100 before you dig)
 - 5. Contour information was provided by the client via another survey company. The ponds, proposed burrial area, spring feed dam, hatchery and larger storage dam and outlet was surveyed for comparison and intergration.
 - 6. These notes form an integral part of this plan.

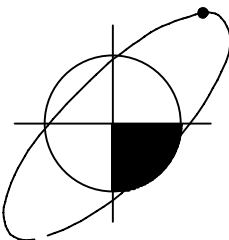
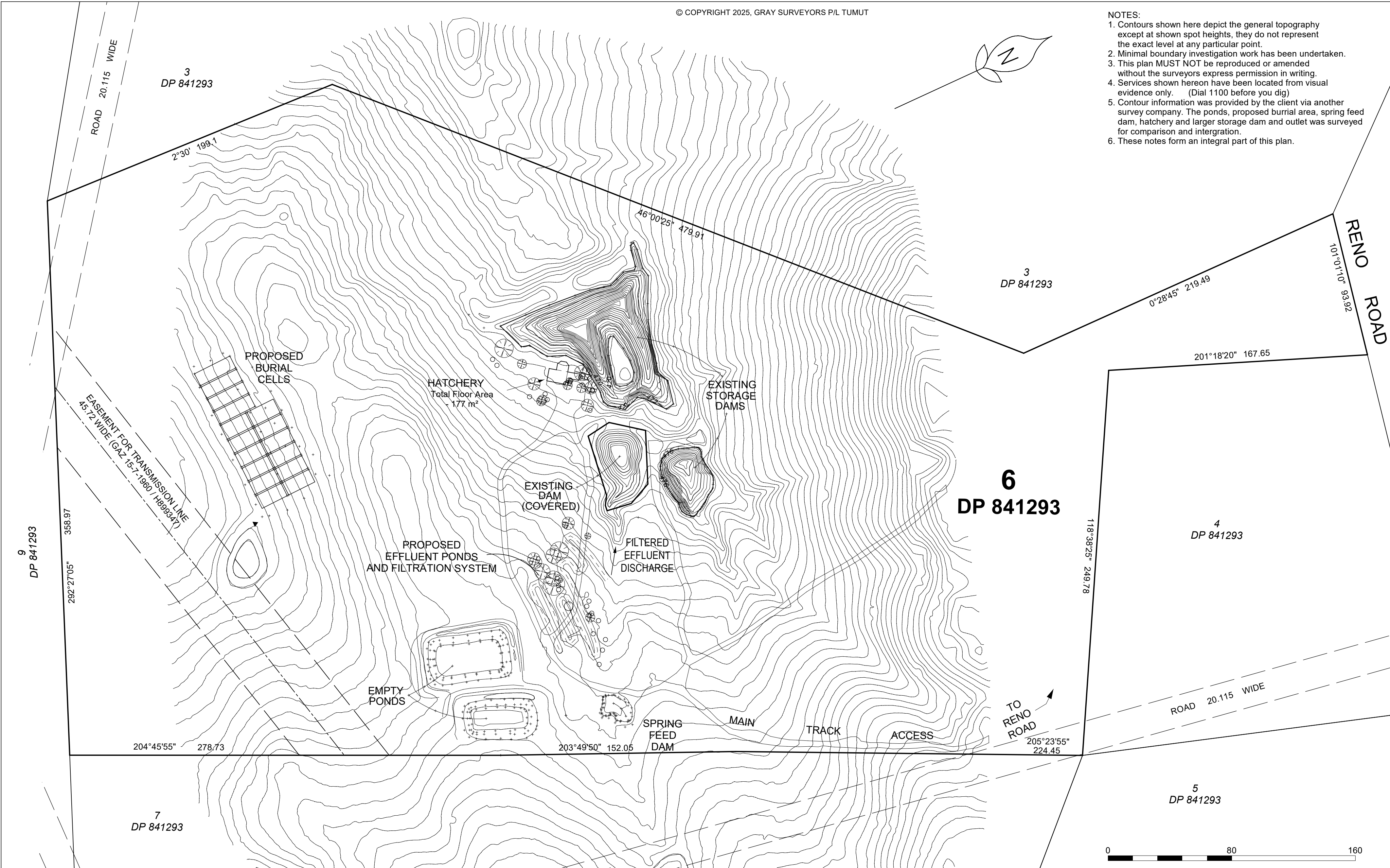

GRAY SURVEYORS
SURVEYING & LAND DEVELOPMENT CONSULTANTS
A.B.N. 56 140 974 410
152 WYNARD STREET TUMUT 2720 PHONE (02) 6947 1253
0427 965 464
EMAIL : admin@tumutsurveyors.com

CERTIFICATION
I, MICHAEL S. GRAY
of GRAY SURVEYORS P/L
a surveyor registered under the Surveying Act, 2002
hereby certify that the survey represented in this plan
is accurate and was completed on
15.01.2025

DRAWN: M.GRAY
DATE: 15.01.2025 (AS AMENED)
DATUM: MGA/AHD
CONT. INT.: 4.0 / 2.0m
SCALE: 1:1,600 @ A2

SURVEYED: M.GRAY
DATE: 08.08.2023 & 26.11.2024
OUR REF: 22052
CLIENT: CROSSLEY

**SITE PLAN OF EXISTING FARM LAYOUT
& PROPOSED AQUACULTURAL FARM**
LOT 6 DP841293
364 RENO ROAD, RENO